

BOOGIE DOWN

ALTO SAX 1

MEDIUM FUNK

Words and Music by AL JARREAU
and MICHAEL OMARTIAN
Arranged by MICHAEL SWEENEY

© Copyright 1983, 1989, 1993 by ALJARREAU MUSIC and SEE THIS HOUSE MUSIC
Rights of ALJARREAU MUSIC Administered by MCA MUSIC PUBLISHING,
A Division of MCA INC., 1755 Broadway, New York, NY 10019
International Copyright Secured All Rights Reserved

08050070

MCA music publishing

ALTO SAX 1

29 5

BOOGIE DOWN

TENOR SAX 1

MEDIUM FUNK

Words and Music by AL JARREAU
and MICHAEL OMARTIAN

Arranged by MICHAEL SWEENEY

08050070

29 5

TENOR SAX 1

10 CODA

(AS WRITTEN OR AD-LIB)

CODA

BOOGIE DOWN

ALTO SAX 2

MEDIUM FUNK

Words and Music by AL JARREAL
and MICHAEL OMARTIAN
Arranged by MICHAEL SWEENEY

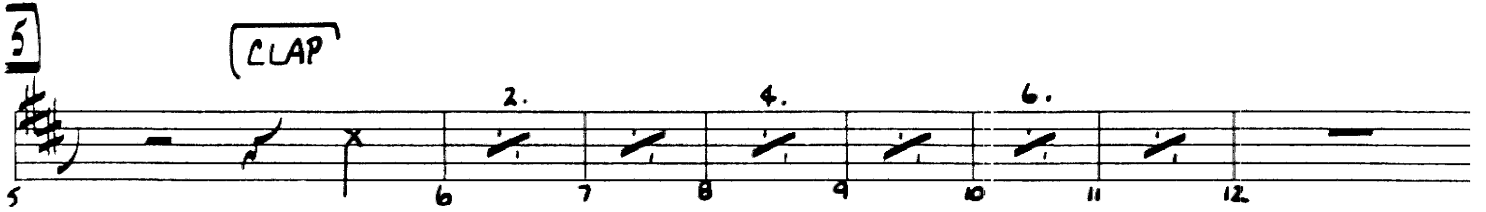

© Copyright 1983, 1989, 1993 by ALJARREAU MUSIC and SEE THIS HOUSE MUSIC
Rights of ALJARREAU MUSIC Administered by MCA MUSIC PUBLISHING,
A Division of MCA INC., 1755 Broadway, New York, NY 10019
International Copyright Secured All Rights Reserved

MCA music publishing

08050070

ALTO SAX 2

29 3

BOOGIE DOWN

TENOR SAX 2

MEDIUM FUNK

Words and Music by AL JARREAI
and MICHAEL OMARTIAI

Arranged by MICHAEL SWEENE

1 2 3 4

5

(CLAP)

5 6 7 8 9 10 11 12

13

13 14 15 16

17 18 19 20

21

21 22 23 24

25 26 27 28

© Copyright 1983, 1989, 1993 by ALJARREAU MUSIC and SEE THIS HOUSE MUSIC
Rights of ALJARREAU MUSIC Administered by MCA MUSIC PUBLISHING,
A Division of MCA INC., 1755 Broadway, New York, NY 10019
International Copyright Secured All Rights Reserved

08050070

MCA MUSIC PUBLISHING

29 5

TENOR SAX 2

BARITONE SAX

29 5

37

10 CODA

45

4

53

8

CODA

BOOGIE DOWN

TRUMPET 1

MEDIUM FUNK

Words and Music by AL JARREAU

and MICHAEL OMARTIAN

Arranged by MICHAEL SWEENEY

5

13

21

08050070

© Copyright 1983, 1989, 1993 by ALJARREAU MUSIC and SEE THIS HOUSE MUSIC
Rights of ALJARREAU MUSIC Administered by MCA MUSIC PUBLISHING,
A Division of MCA INC., 1755 Broadway, New York, NY 10019

TRUMPET 1

29 5.

29 30 31 32

mf

33 34 35 36

f

37

37 38 39 40

TO CODA

41 42 43 44

45

45-48 49 50

4

4

53

51 52 53-55 56

3

f

2

57-58 59 60

mf f mf

D. S. AL CODA

CODA

CODA symbol

61 62 63 64

BOOGIE DOWN

TRUMPET 2

MEDIUM FUNK

Words and Music by AL JARREAL
and MICHAEL OMARTIAI
Arranged by MICHAEL SWEENE

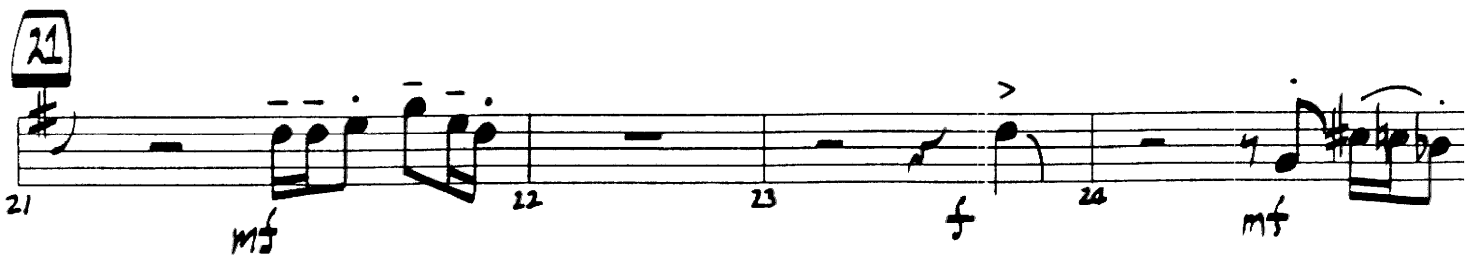
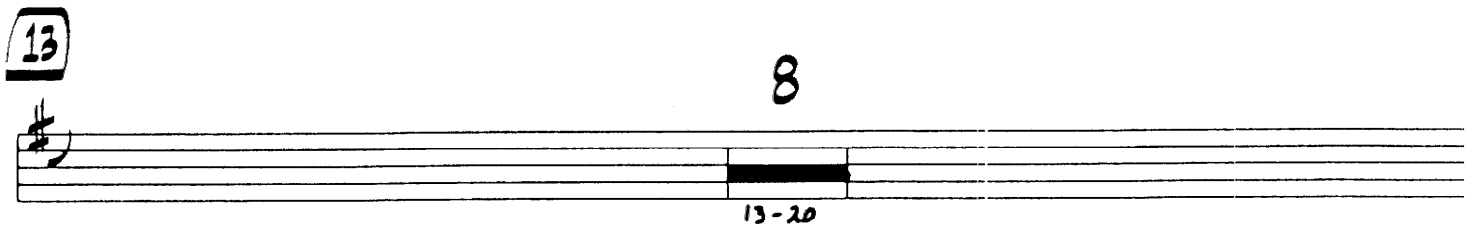
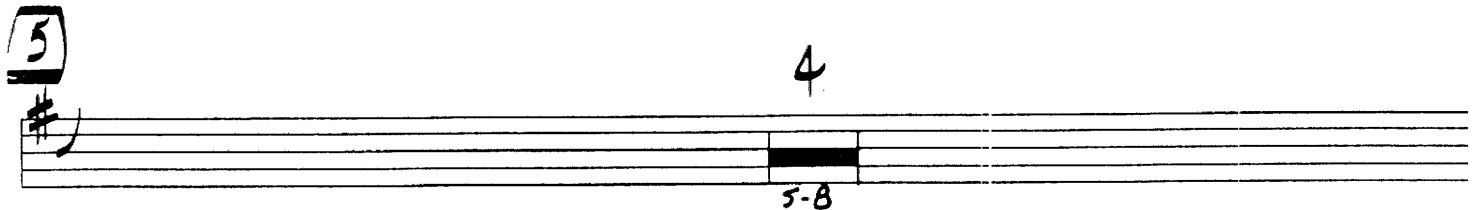

08050070

TRUMPET 2

29

37

TO CODA

45

53

D.S. AL CODA

CODA

BOOGIE DOWN

TRUMPET 3

MEDIUM FUNK

Words and Music by AL JARREAI
and MICHAEL OMARTIAI
Arranged by MICHAEL SWEENE

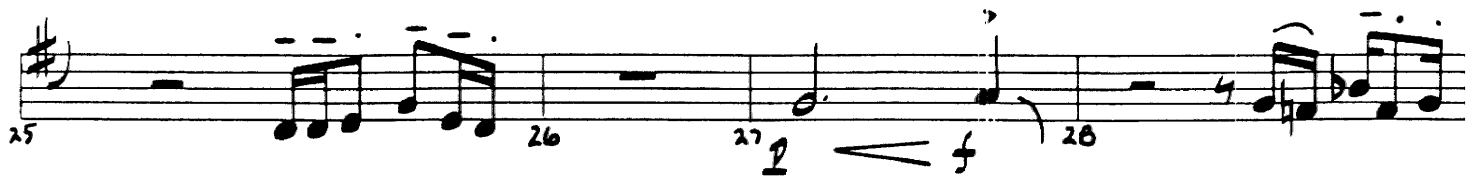
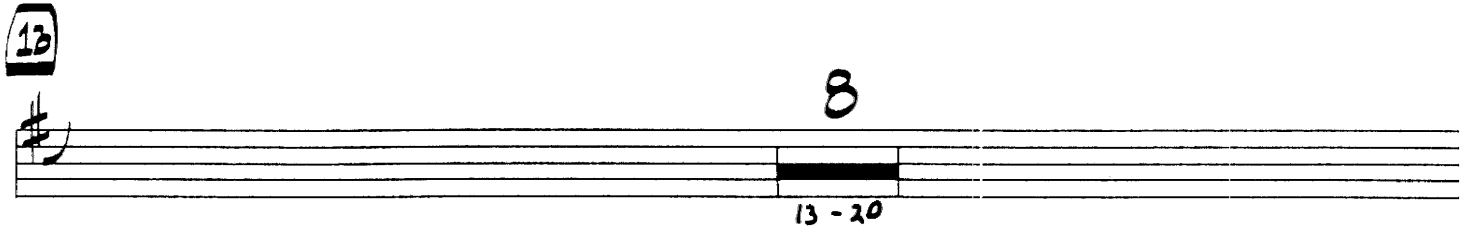
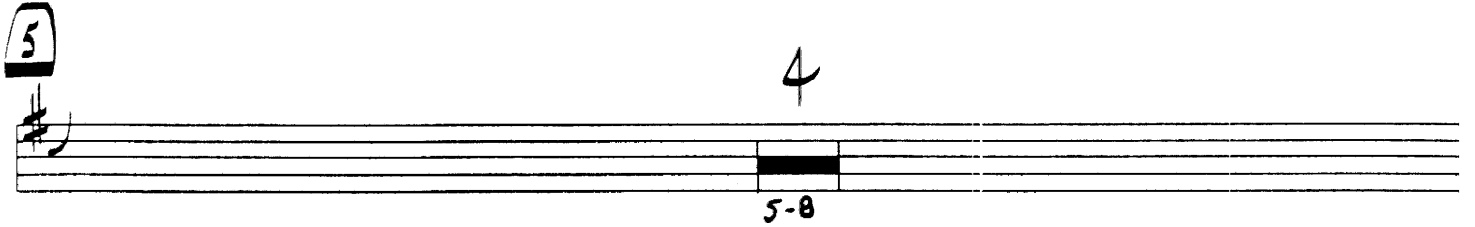

08050070

© Copyright 1983, 1989, 1993 by ALJARREAU MUSIC and SEE TH S HOUSE MUSIC
Rights of ALJARREAU MUSIC Administered by MCA MUSIC PUBLISHING,
A Division of MCA INC., 1755 Broadway, New York, NY 10019
International Copyright Secured All Rights Reserved

TRUMPET 3

29 

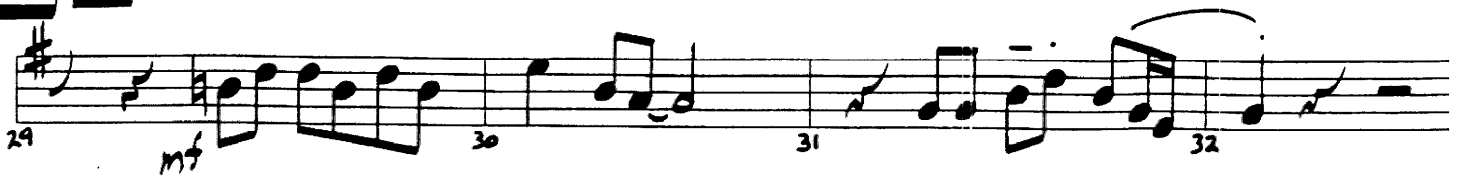

37

10 CODA 

45

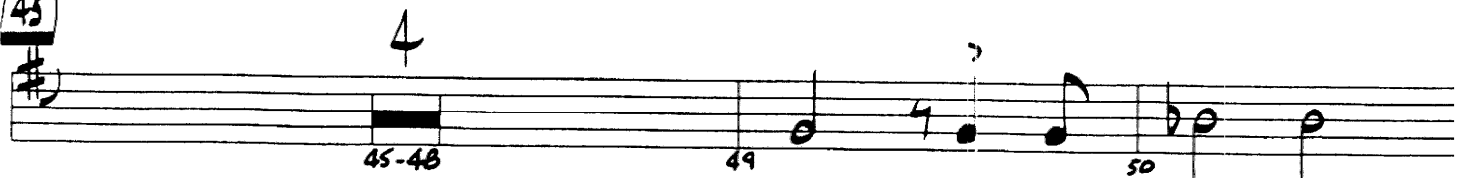

53

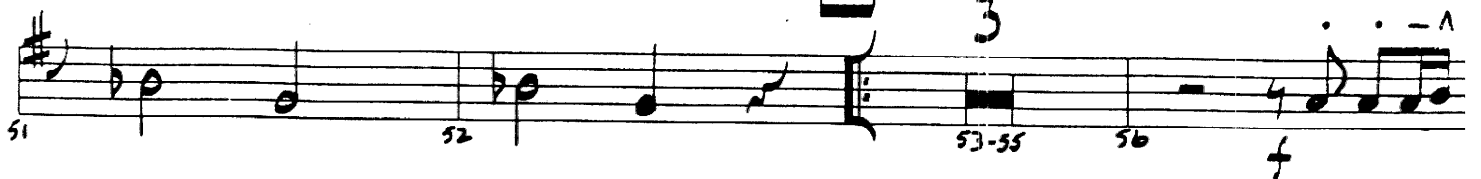

2

D.S. AL CODA

CODA

BOOGIE DOWN

TRUMPET 4

MEDIUM FUNK

Words and Music by AL JARREAU
and MICHAEL OMARTIAN

Arranged by MICHAEL SWEENEY

08050070

© Copyright 1983, 1989, 1993 by ALJARREAU MUSIC and SEE THIS HOUSE MUSIC
Rights of ALJARREAU MUSIC Administered by MCA MUSIC PUBLISHING,
A Division of MCA INC., 1755 Broadway, New York, NY 10019
International Copyright Secured. All Rights Reserved.

TRUMPET 4

29 

29 30 31 32

mf

33 34 35 36

f

37 38 39 40

10 CODA 

41 42 43 44

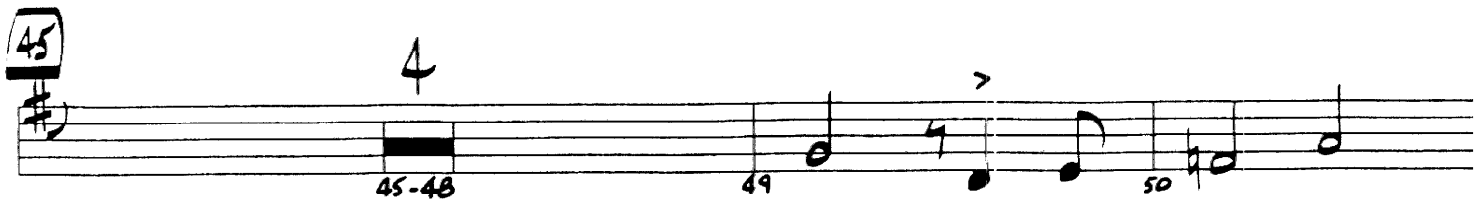

45 46 47 48 49 50

4

45-48

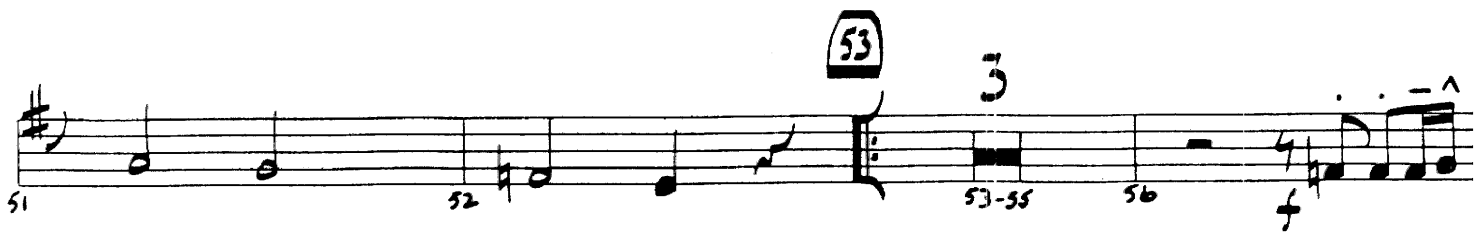

51 52 53 54 55 56

3

53-55

57 58 59 60

2

57-58

mf *f* *mf*

D.S. AL CODA

CODA

61 62 63 64

BOOGIE DOWN

TROMBONE 1

MEDIUM FUNK

Words and Music by AL JARREAL
and MICHAEL OMARTIAN

Arranged by MICHAEL SWEENEY

TROMBONE 1

29

3

29-31 32 33 34

35 36 37 38

39 40 41 42

10 CODA 45

43 44 45-48

49 50 51 52

53

53 54 55 56 57

58 59 60

CODA

61 62 63 64

BOOGIE DOWN

TROMBONE 2

MEDIUM FUNK

Words and Music by AL JARREAU
and MICHAEL OMARTIAN

Arranged by MICHAEL SWEENEY

5

13

21

08050070

TROMBONE 2

29 

(TEN. 2 CUE)

PLAY >

(CODA)

BOOGIE DOWN

TROMBONE 3

MEDIUM FUNK

Words and Music by AL JARREA
and MICHAEL OMARTIA

Arranged by MICHAEL SWEENE

TROMBONE 3

29 

3

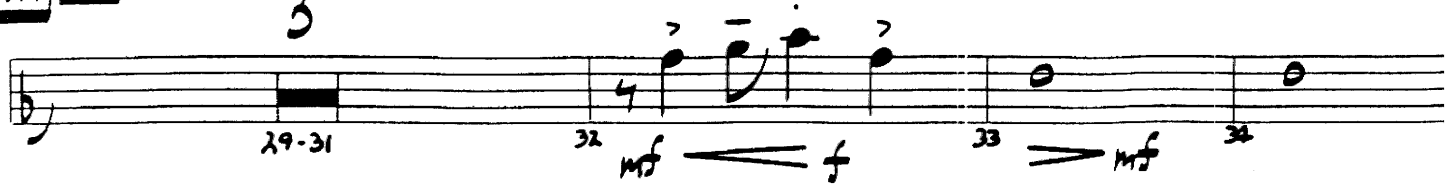

29-31 32 33 34
mf f mf

37

35 36 37 38
f

39 40 41 42

10 CODA

 45

4

43 44 45-48

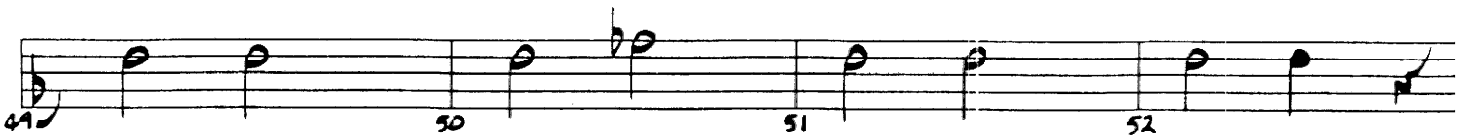

49 50 51 52

53

53 54 55 56 57
mf

58 59 60
f mf
D.S. AL CODA

CODA

61 62 63 64
CODA

BOOGIE DOWN

TROMBONE 4

MEDIUM FUNK

Words and Music by AL JARREA
and MICHAEL OMARTIA

Arranged by MICHAEL SWEENE

1 *f* 2 3 4

5

5 6 7 8 9

13

10 11 12 13 *mf* 14

15 16 17 18 19

21

20 21 22 23 24

25 26 27 28

TROMBONE 4

29 

3

29-31 32 33 34
mf f mf

35 36 37 38
f

39 40 41 42

43 44 45-48
10 CODA 45
mf

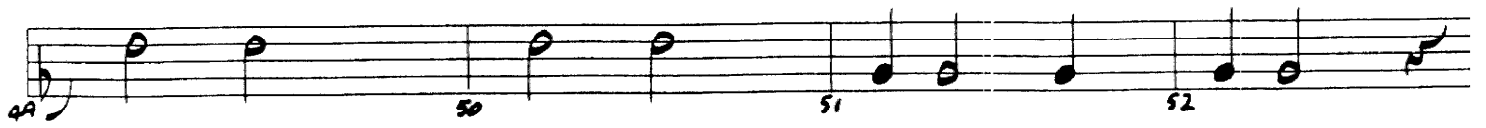

49 50 51 52
mf

53 54 55 56 57
mf

58 59 60
f mf
D.S. AL CODA

61 62 63 64
CODA 61

BOOGIE DOWN

PIANO

Words and Music by AL JARREAU
and MICHAEL OMARTIAN

Arranged by MICHAEL SWEENEY

MEDIUM FUNK

F Fmi⁷ Fmi⁷/Bb Bb Fmi⁷/Bb Bb

5

13

mf

08050070

21

29

37

4

4

45-48

F Fmi⁷ Fmi⁷/Bb Bb Fmi⁷/Bb Bb

49 50 51 52

53

53 54 55 56

57 58 59 60

D.S. AL CODA

CODA

61 62 63 64

F9

BOOGIE DOWN

BASS

MEDIUM FUNK

Words and Music by AL JARREAU
and MICHAEL OMARTIAN

Arranged by MICHAEL SWEENEY

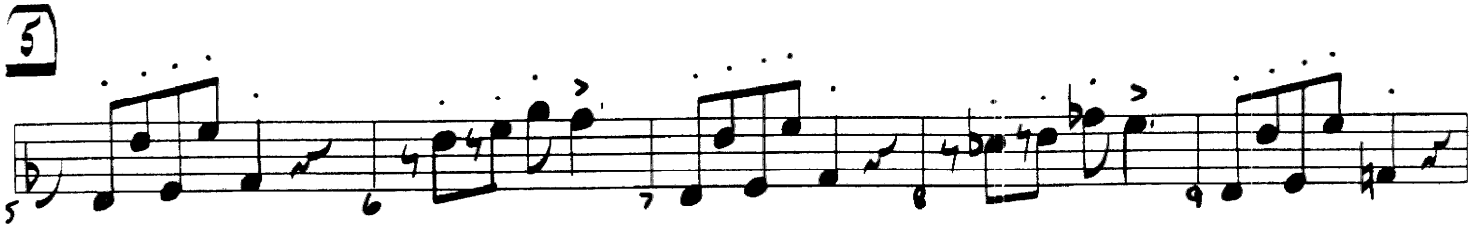

© Copyright 1983, 1989, 1993 by ALJARREAU MUSIC and SEE THIS HOUSE MUSIC
Rights of ALJARREAU MUSIC Administered by MCA MUSIC PUBLISHING,
A Division of MCA INC., 1755 Broadway, New York, NY 10019
International Copyright Secured All Rights Reserved

08050070

MCA music publishing

BASS

29

BOOGIE DOWN

Words and Music by AL JARREA
and MICHAEL OMARTIA
Arranged by MICHAEL SWEENE

DRUMS

MEDIUM FUNK

(FILL) - - - -

© Copyright 1983, 1989, 1993 by ALJARREAU MUSIC and SEE THIS HOUSE MUSIC
Rights of ALJARREAU MUSIC Administered by MCA MUSIC PUBLISHING.
A Division of MCA INC., 1755 Broadway, New York, NY 10019
International Copyright Secured. All Rights Reserved.

08050010

DRUMS

33 MT 34 35 36 (FILL)

37 38 39 40

41 42 43 44 (10 CODA)

45 SOLO W/BASS 46 47 48 (FILL)

49 50 51 52 (FILL)

53 MT 54 55 56

57 58 59 60 (D.S. AL CODA)

61 CODA 62 63 64

BOOGIE DOWN

GUITAR

MEDIUM FUNK

Words and Music by AL JARREAU

and MICHAEL OMARTIAN

Arranged by MICHAEL SWEENEY

5

8

Guitar fretboard diagram showing a barre at the 5th fret, labeled 5-12.

13

21

© Copyright 1983, 1989, 1993 by ALJARREAU MUSIC and SEE THIS HOUSE MUSIC
Rights of ALJARREAU MUSIC Administered by MCA MUSIC PUBLISHING,
A Division of MCA INC., 1755 Broadway, New York, NY 10019
International Copyright Secured All Rights Reserved

D8050070

GUITAR

29

DMI⁹ *>* *>* G¹³ *sim.* Gmi⁷/C (n.c.) A+⁷ *>*

DMI⁹ Bbmi⁹ Dmi⁷ Fmi⁷/C Bmi⁷ (b5) Abmi⁷ Gmi⁷ Fmi⁷

37

to CODA

45

4 F Fmi⁷ Fmi⁷/Bb Bb Fmi⁷/Bb Bb

53

(F7) *sim.* (Eb)

(F7) (Eb) (D.S. AL CODA)

(CODA)